

**Installation Instructions for**  
**Solar Light 170mm Round - 225mm Round**  
**CORRUGATED IRON ROOF**

Before installing: test unit, Plug in and check light in daylight

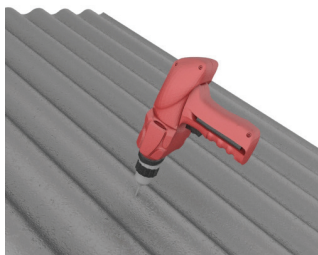

Decide on a roof location that will expose the Solar Panel to as much sunlight as possible. Avoid shading

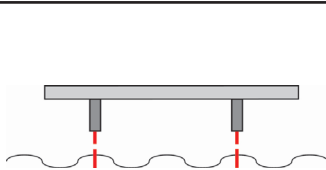

Space & attach brackets to Solar Panel so they align with the peak of Corrugations.

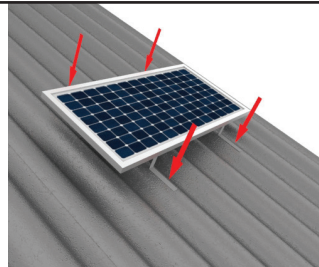

Attach brackets to the roof with roof screws. Seal under the screws and bracket. Run cable under ridge cap and into roof cavity.

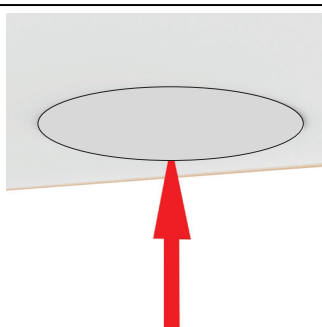

Be aware of any obstructions or trusses where you want to located LED panel. Mark & cut plaster using template provided using a plaster knife

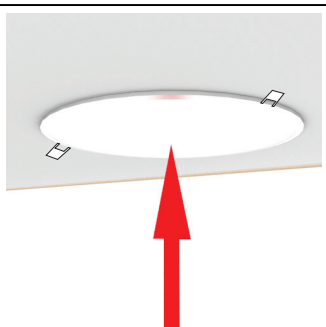

Connect cable from the solar collector. Fold one side spring clips located on the LED panel first and then do the same for the other side

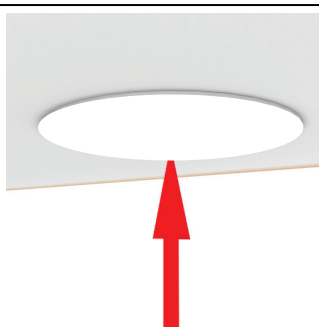

Once clips have been folded up, push panel up flush to the ceiling, Clean off any fingerprints left behind.